

PLAN OF PROPOSED RESIDENCE
 IN PLOT NO 2, S.NO 540/1 PT. IN
 TIRUMULLAI VOIL VILLAGE, AVADI
 TOWNSHIP. SCALE: 1" = 8 FEET.

AREA OF SITE: 19300² 179M²
 AREA OF PRO: 7500² 70M²

D. DOOR.	3'3" x 6'6"	100 x 195
D1	3'0" x 6'6"	90 x 193
D2	2'8" x 6'6"	76 x 195
W. WINDOW.	4'6" x 4'0"	137 x 122
W1	3'0" x 4'0"	90 x 122
V. VENTILATOR	3'0" x 2'0"	90 x 60
G. GRILL	5'0" x 4'0"	152 x 122

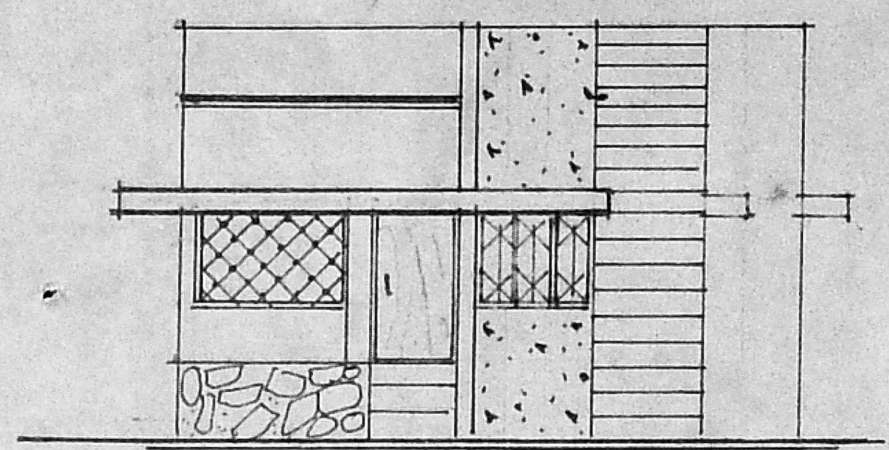

FRONT ELEVATION.

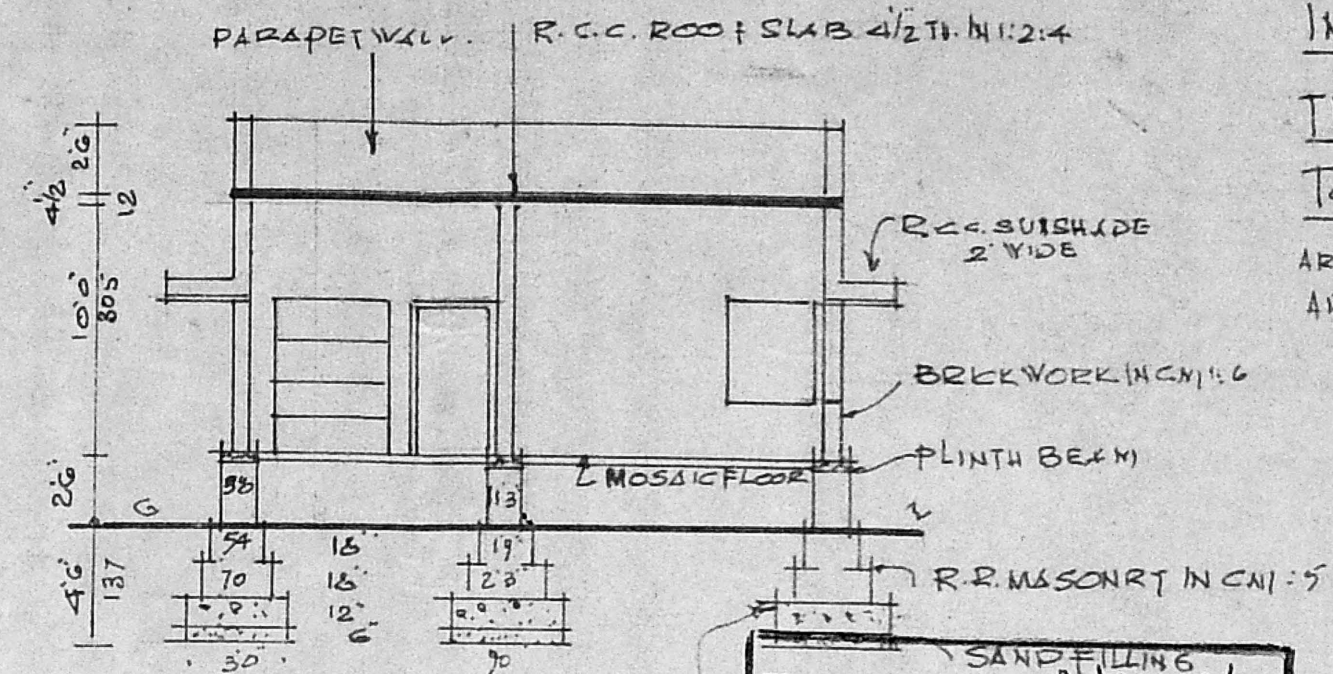

SECTION-A-A

SAND FILLING
 Planning Permit No. A/1229/90

APPROVED

SUBJECT TO THE CONDITIONS IN
 THIS OFFICE LETTER.

No. A2/7955/90 Date 14.09.90

S. Jayaram
 14.5.90

FOR MEMBER SECRETARY
 MADRAS METROPOLITAN
 DEVELOPMENT AUTHORITY
 MADRAS - 600 008.

SITEPLAN 1: 2

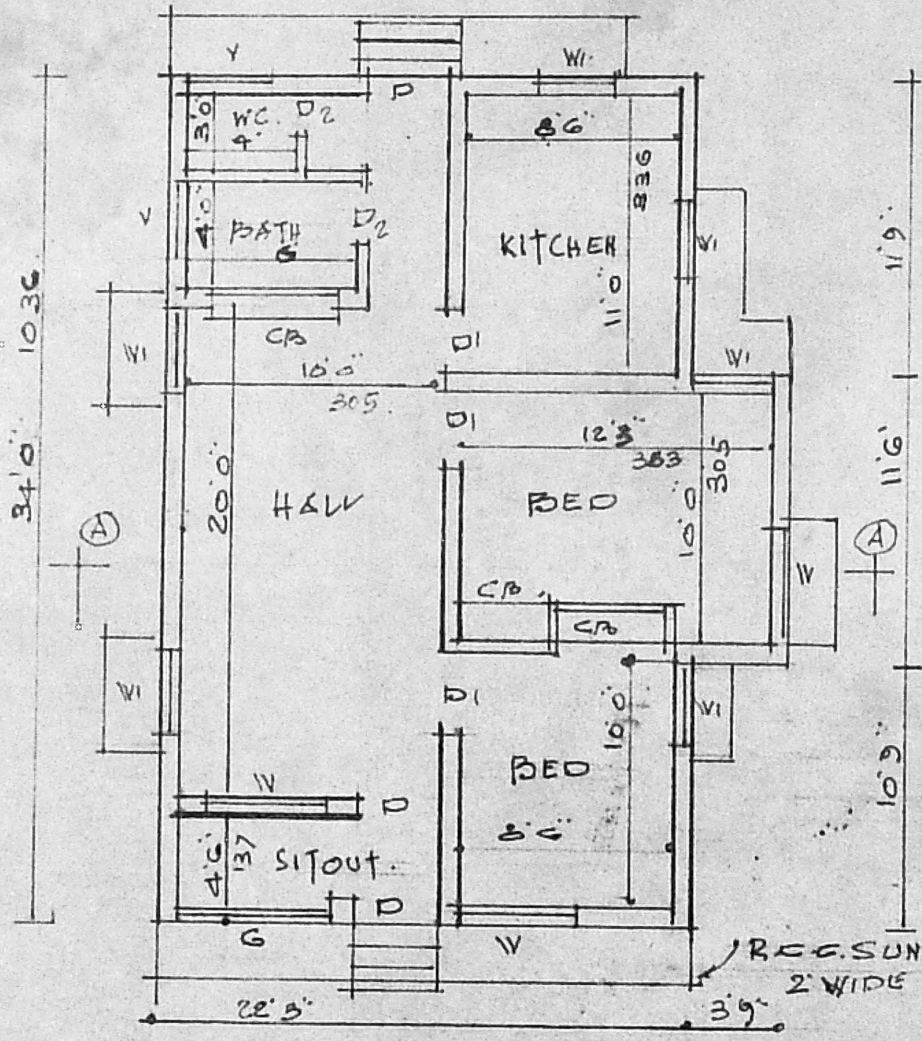
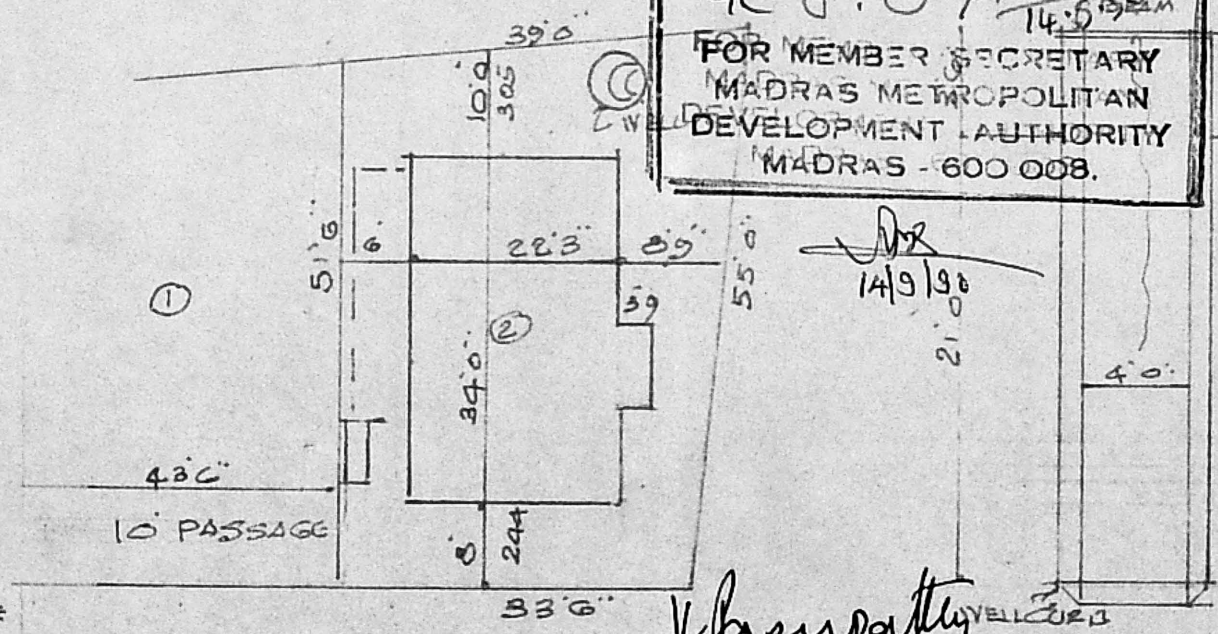

PLAN.

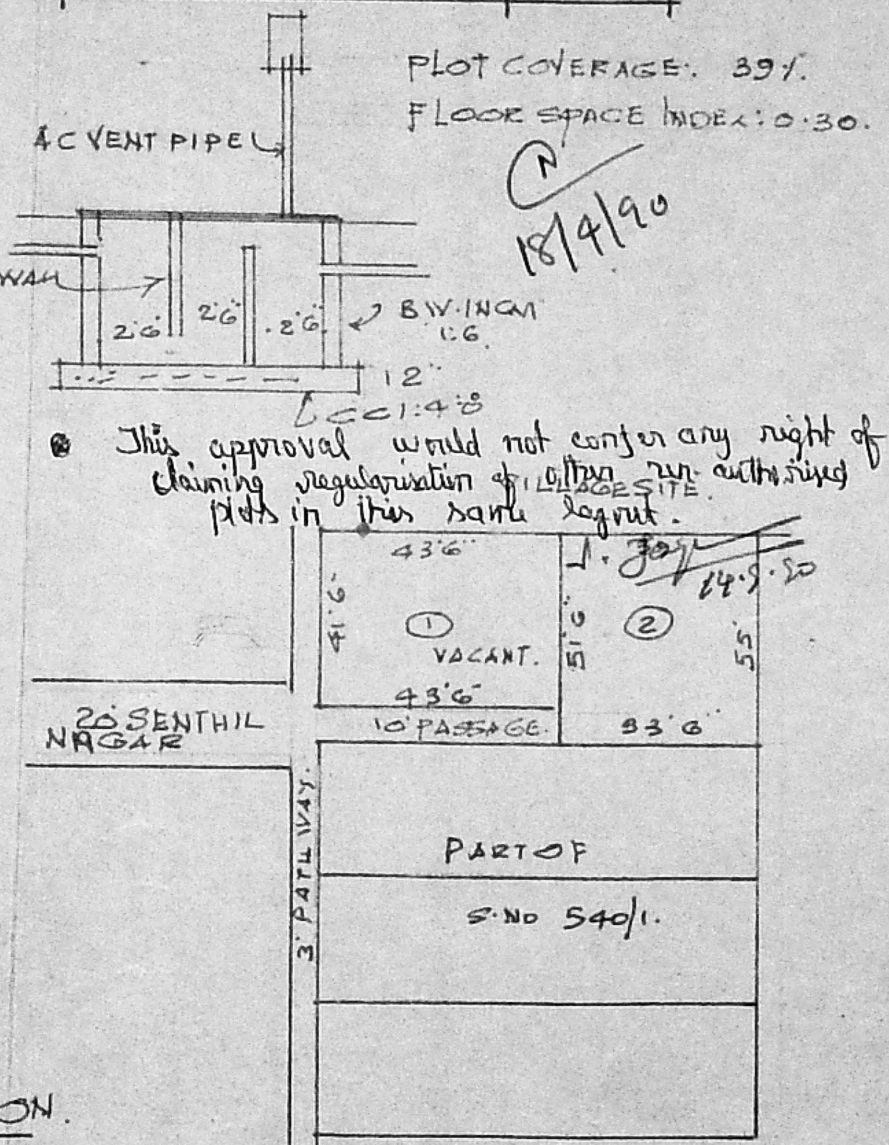

PLOT COVERAGE: 39%
 FLOOR SPACE INDEX: 0.30

This approval would not confer any right of claiming regularization of other unauthorised plots in this same layout.

V. PASUPATHY, WELL SECTION.
 Licensed Surveyor Alandur Municipality.
 (Rtd.) Sr. DRAUGHTSMAN,
 NO. 1/B, MOHAN STREET,
 EAST TAMBARAM, MADRAS 39